



LSU

PLACIS
Analysis

TEC

TEC

TEC

Project Goals

Timeline

Risks & Call to Action

Benefits

Survey

Questions

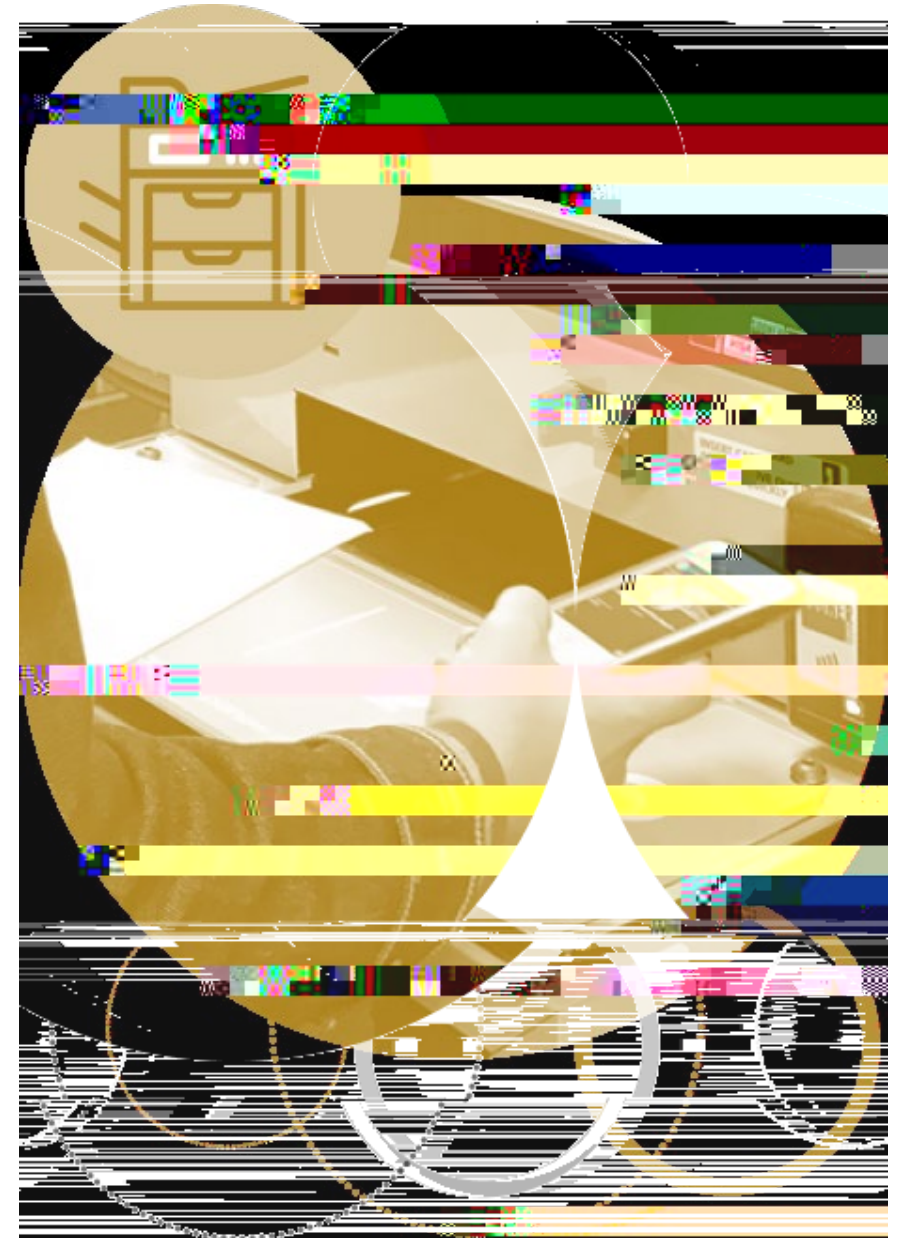



Replace legacy physical Tiger Card Student ID

Transition from card swipe tracks to a Near Field
Communication (NFC) Standard.

A Mobile Credential compatible with iOS and Android devices
will be standard options.

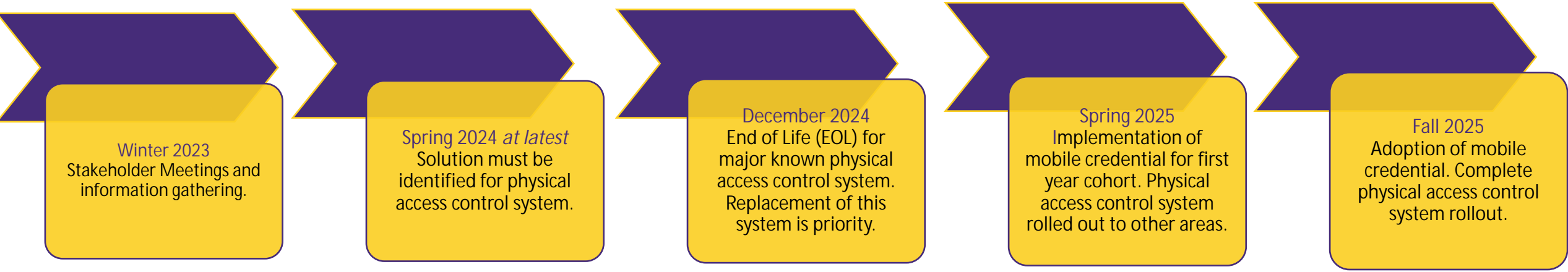



All current Tiger Card usage by the LSU Community must be identified - usage not known by the project will cease working once Go-Live for Tiger Card Mobile Credential occurs.

Although funding source is not yet identified, the goal is that the one-time cost of the project will be covered centrally. The project recognizes high cost of replacing



LSU



Enhanced Technology. Surpassing industry standard encryption for technologies including Bluetooth.

Mobility. LSU community will have convenient access to TigerCASH, Paw Points, Meal Plans, and Door Access.

Local Management. Departments will be able to manage Physical Access Control Systems throughunMealtdMpart

Student Requeste LSU’s adoption of a mobile credMntial is respMnsive to studMnt nMedMs an aligns with pMe

intitutions.

PMblic Safety.Central aditing will ensure only authorized, aive faculty, staff, and students may access restricted areas.





LSU



The project is meeting with major campus constituencies

LS

