

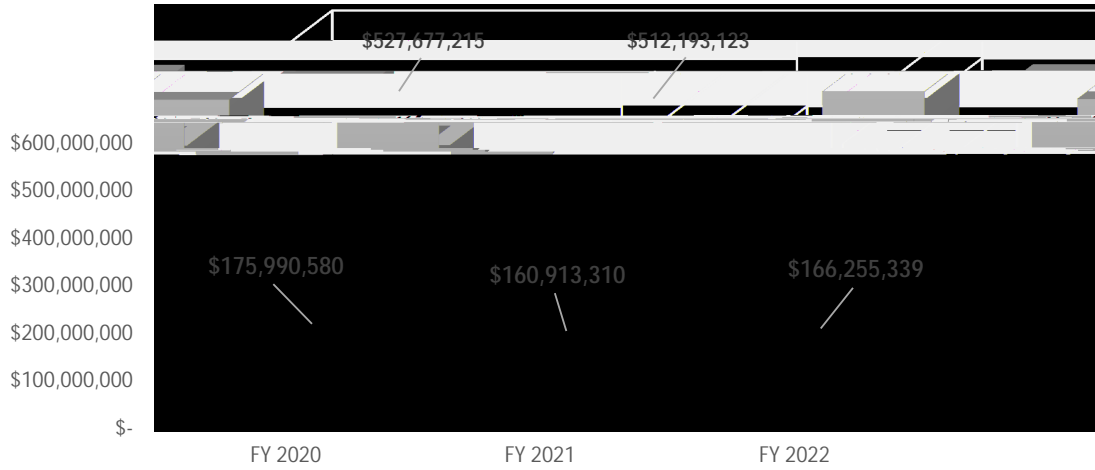

## Comparison of Proposal & Award & Expenditure Data for past 3 years

### Comparison of Proposal Data for past 3 years



\$2000,000 \$300,18 9.92

■ Cumulative as of Oy2021

160, 20h (r)m cm0.651 G sh 63FY707070707070T0 1 Tf0.001 Tc 0 01 Tc 0 Tw 8

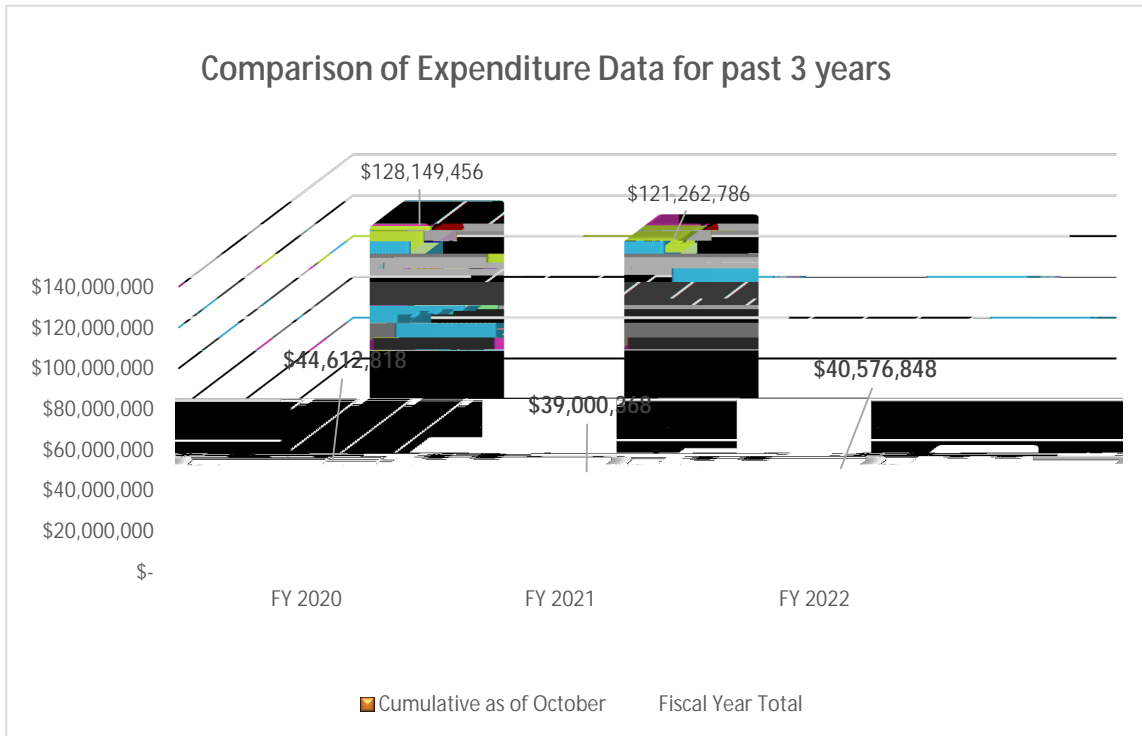

Report Footnotes: Proposal and award numbers are based off of project credit at time the report is generated.  
 Expenditure numbers are based off of the cost center charged at time the report is generated.

Comparison of Invention & Patent & Revenue for past 3 years

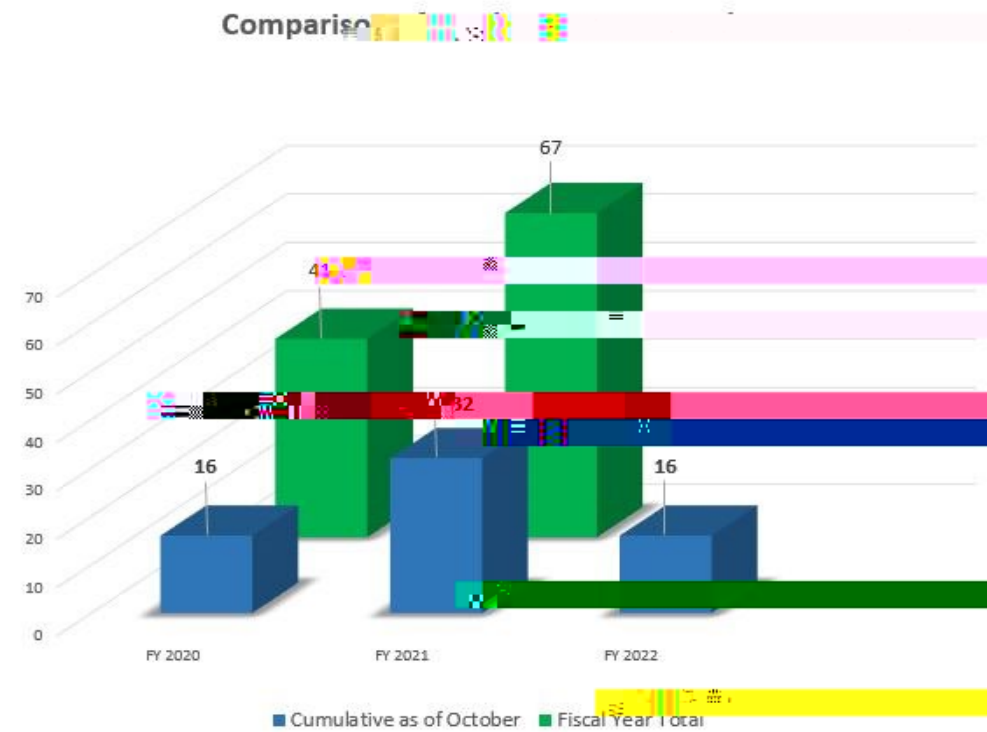
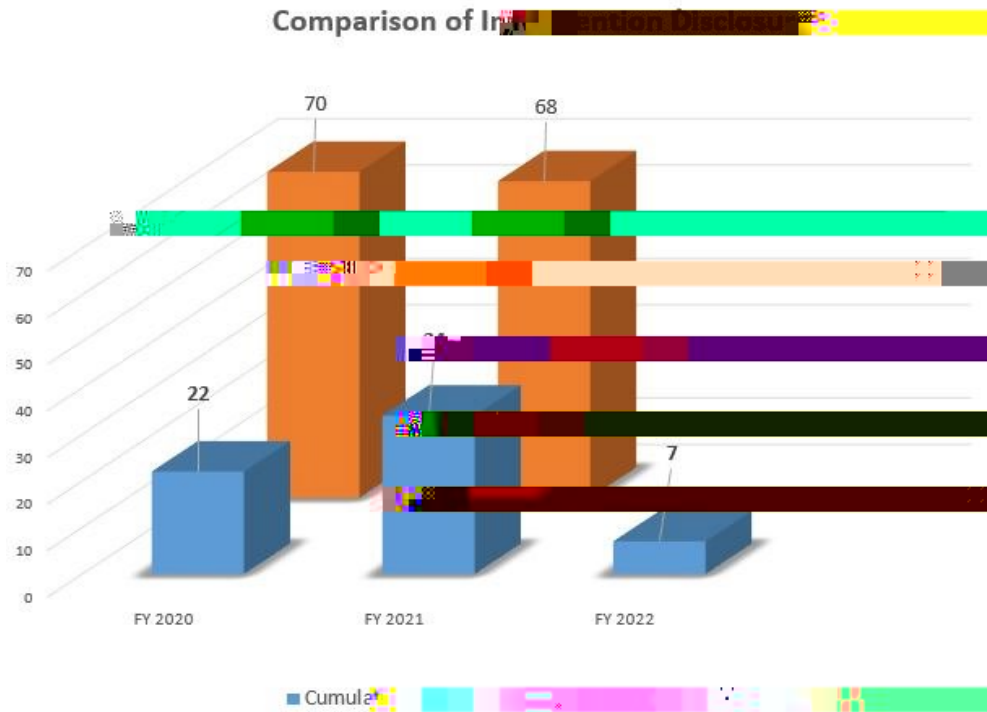

### Comparison of Total U.S. Patent

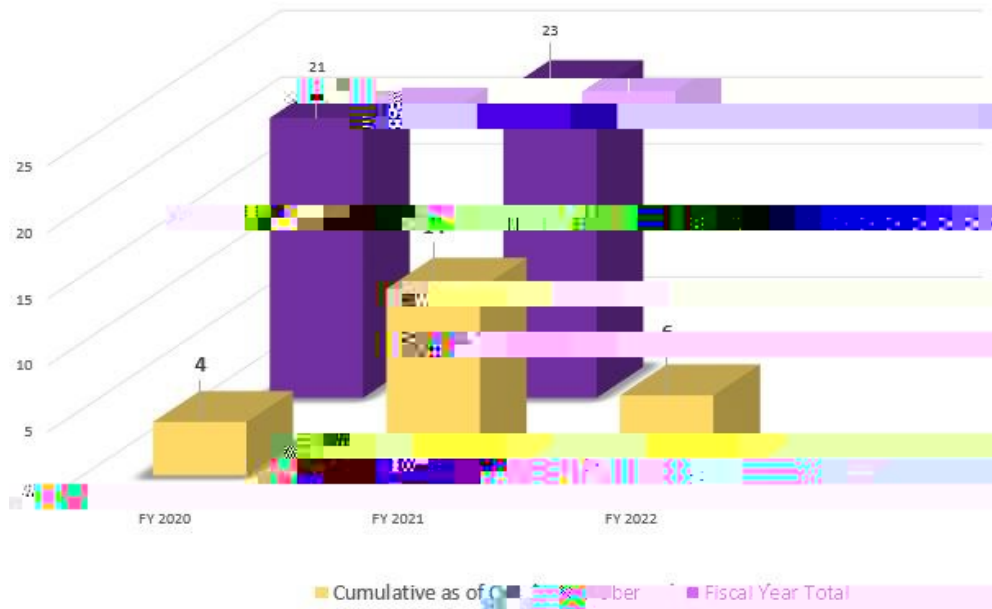

### Comparison of Total Revenue for Licensing of Intellectual

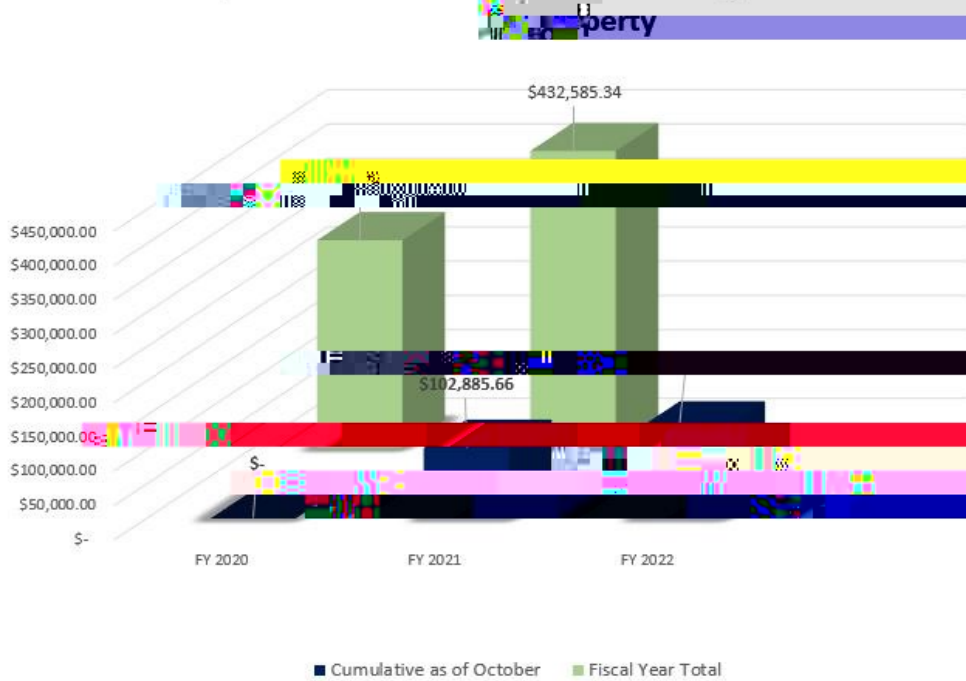





Tu, Fang-Ting	P	National Science Foundation (NSF)	Arithmetic Properties of Modular Forms and Hypergeometric Systems	\$	153,732.04
DeLong, Kristine L	P	Rice University	Using GCM-Generated Climate Risk Projections to Rank-Prioritize Coral Reef Ecosystem Mitigation Efforts in Gulf of Mexico Marine Sanctuaries	\$	44,667.88
Lopez, Mandi J	P	Sigma Xi	Effects of Cryopreservation, Immunophenotype and Sex on		

[Redacted]

[Redacted]

[Redacted]

[Redacted]

[Redacted]

[Redacted]

[Redacted]

[Redacted]

[Redacted]

[Redacted]

[Redacted]

[Redacted]

[Redacted]

[Redacted]



Harrison, Cheryl	P	National Oceanic and Atmospheric Administration (NOAA)	Quantifying Multi-Stressor Driven Climate Shocks to West Coast Marine Ecosystems Using Large Earth System Model Ensembles	\$	85,965.00
Harrison, Cheryl	P	National Oceanic and Atmospheric Administration (NOAA)	Climate Change Impacts on Reef Fish Spawning Aggregations, Larval Dispersal, and Settlement in Southeastern U.S. National Marine Sanctuaries and Surrounding Areas	\$	85,965.00
Herrmann, Achim	P	LA Board of Regents (BOR)	Acquisition Of A Laser Induced Breakdown Spectroscopy Instrument For Fundamental And Applied Research In The Food And Agricultural Sciences	\$	190,611.00
Bargu Ates, Sibel	C				
Dassanayake, Maheshi	C				
Smith, Aaron P	C				
Gartia, Manas Ranjan	P	LA Board of Regents (BOR)	Enhancing the Functional and Photonic Materials Research and Education at Louisiana State University using Modular Microspectroscopy System	\$	200,000.00
Devireddy, Ramachand	C				
Khonsari, Michael M	C				
Magana-Loaiza, Omar	C				
Meng, Wen Jin	C				
Park, Sunggook	C				
Sabliov, Cristina Mirela	C				
Sprunger, Phillip	C				
Wahab, Muhammad A	C				
Wang, Ying	C				
Herrmann, Achim	P	LA Board of Regents (BOR)	Acquisition Of A prepFAST Sample Introduction System For Fundamental And Applied Research In The Biological Sciences	\$	44,145.00
Bargu Ates, Sibel	C				
Dassanayake, Maheshi	C				
Smith, Aaron P	C				
Kurtz, Richard L	P	LA Board of Regents (BOR)	In situ size and shape characterization with a multifunctional sample environment fv7-2.6 ( o )JJE2 -1.36 (e)5.z92.2 ( Bo)-.7 (aAb s)-3.5.5 (u)-0.6 (.4 Bo)-.7rffray	\$	176,392.00
Gilbert, Nathaniel C	C				



AWD-002918	Wang, Tuo	P	LSUAM   Center for Lignocellulose Structure and Formation (CLSF III): Solid-State NMR and Dynamic Nuclear Polarization Techniques for Investigating Carbohydrate Structure and Lignin Interactions in Plant Cell Walls	Pennsylvania State University   06	\$	-	\$	148,296.00	\$	148,296.00
------------	-----------	---	--	------------------------------------	----	---	----	------------	----	------------

AWD-002995	Wylie, Kathleen Bardy	P	LSUAM   Cooperative Agreement between LSU and US Department of Housing and Urban Development Office of Inspector General for Hotline Services	US Department of Housing & Urban Development - Office of Inspector General (HUD OIG)   02	\$	355,828.00	\$	-	\$	355,828.00
------------	-----------------------	---	---	---	----	------------	----	---	----	------------

AWD-003090	Duncan, Susan	P	LSUAM   Effects of Transcranial Direct Current Stimulation (tDCS) on Spaced Discourse Treatment for Chronic Post-Stroke Aphasia	NIH-National Institute on Deafness & Other Communication Disorders	\$	-	\$	145,398.00	\$	145,398.00
------------	---------------	---	---	--	----	---	----	------------	----	------------

AWD-003123	Guo, Shengmin Butler, Leslie G Li, Guoqiang	P A A	LSUAM   RII Track 1: Louisiana Materials Design Alliance (LAMDA) LSU Subcontract - NSF L	LA Board of Regents   11 sie G	\$	-	\$	2,109,772.00	\$	2,109,772.00
------------	---	-------------	--	-----------------------------------	----	---	----	--------------	----	--------------

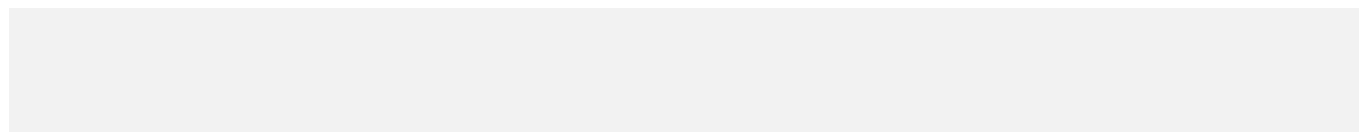
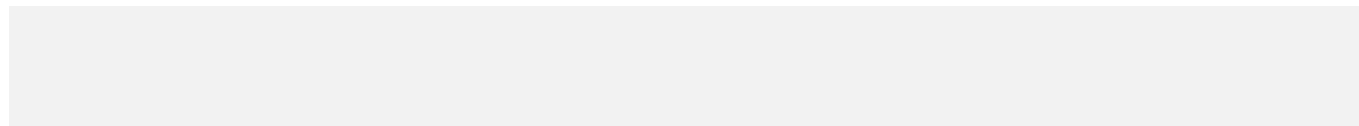
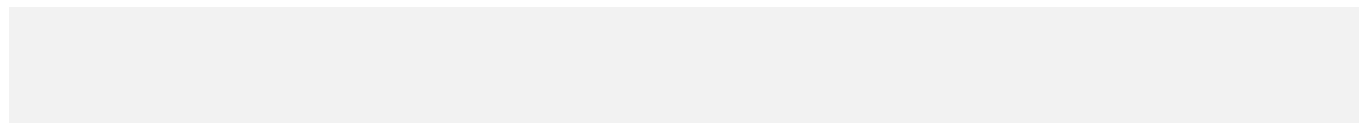







[Redacted]

[Redacted]

[Redacted]

[Redacted]

[Redacted]

[Redacted]

---







